

Clifton Park

CLIFTON

APPROXIMATE FLOOR AREA
58.5 SQM / 630 SQFT

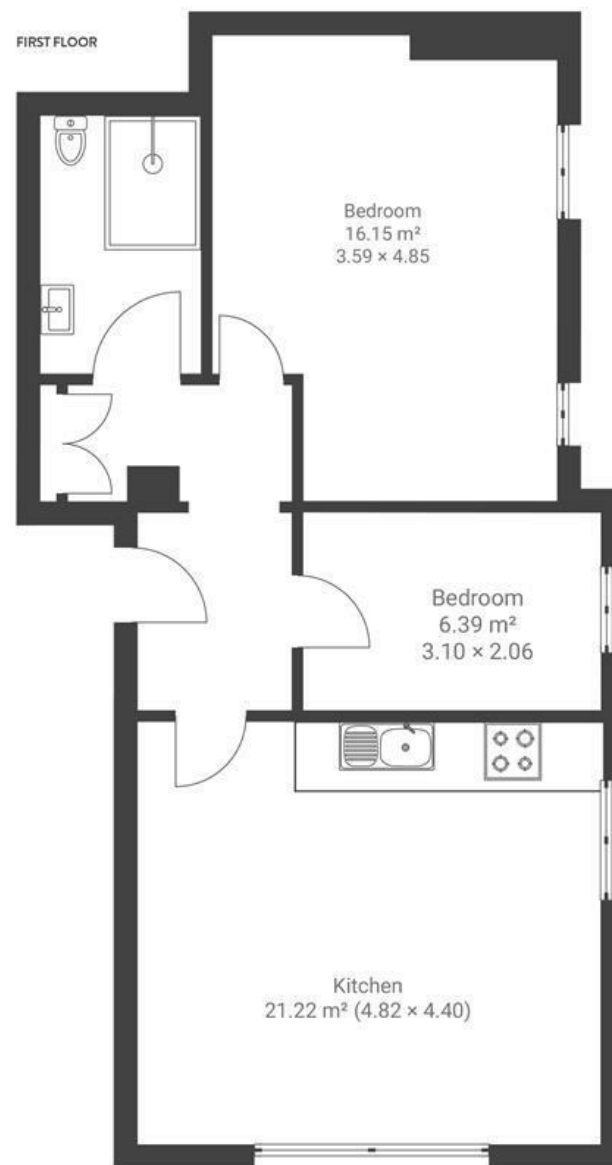

Boardwalk

Clifton Park

, BRISTOL

£

£400,000



BS8 3BU

zzz

2 Bedrooms



1 Bathrooms

"We bought this property because of the fantastic location. Being able to walk down into Clifton Village for a cup of coffee at Foliage or into the City Centre for some shopping has been great. We hope the new owners enjoy living in one of the most beautiful parts of Bristol as much as we have!"

